International

Fifty Years After Soweto: How a Schoolchildren’s March Reshaped South Africa
November 23, 2026



On a cold Wednesday morning in June 1976, thousands of black schoolchildren walked out of their classrooms in

Brazil : Lula’s Victory and Its Global Significance
November 12, 2026



Luiz Inácio Lula da Silva, October 25, 2026, came from behind to win a fourth presidential term. He

□□□□□□: □□□□ □□□, □□□□ □□□
October 6, 2026




□□□□ □ □□□□□□□ □□□□□□□□ □□□□□□ □□□□□□□ □□□□ □□□□□ □□-□□ □□□□□□□□□□ □□□□□□□□□□□ □□□□□□□□ □□ □□□□ □□□□□□ □□□□□ □□□□□□□□ □□□□□□□□□

Talk Left, Trade Right: BRICS, Gaza and the Limits of Southern Solidarity
October 4, 2026




On September 12-13 2026, New Delhi will host the 18th BRICS summit under the theme ‘Building for Resilience,

□□□□□□□ -□□□□□□□□□ □□□□ □□□□□□ □□□□□□□□□ □□□□□□□: □□□□□□ □□□□□□ □ □□□□□□□□ □□□□□□□

September 29, 2026




□□□□□□□ □□□□□□ □□□□□□□ □□ □□□□ □□□□ □□□□□□ □□□□□, □□□ □□□□□ □□□□□□ □□□□ □□□□□□ □□□□□□□□□□ □□□□□□□□□□ □□□ □□□□□□ □□□□□□□□□□□□□□□

Pakistan: Stop the repression of Daily Jeddojehad and its editorial team members
August 31, 2026



Alternative Viewpoint expresses its full solidarity with Farooq Sulehria, editor of Daily Jeddojehad, his co-editor Harris Qadeer, and

□□□□□-□□□□□□□□□ □□□□□□□□□ □□□□□□□□□□ □□□□□□□□□□□ □□□□□□ □□□□□□
July 31, 2026



□□□□□□□□□-□□□□□ □□□□□-□□□□□□□□□ □□□□ □□□□□□□□□□ □□□□□□□□ □□□□□□ □□□□□□□□□□ □□□□□□□□□ □□□-□□□□□□□ □□□□□□ □□□□□□□□□ □ □□□□□□□□□□□ □□□□□□ □□□□□□□ □□□ □□□□ □□□

Jammu-Kashmir progressive organisations call for global solidarity
July 30, 2026



The people of Pakistan-administered Jammu Kashmir are facing one of the bloodiest episodes of state repression in recent

The World Bank and East Asia/Pacific: a belated realisation of the role of the state
July 25, 2026




The World Bank Rediscovers the State in East Asia and the Pacific – but Not the Monopolies That

Who Inherits the Uprising?
July 18, 2026



Gen Z revolts have learned to topple governments. The question of who succeeds them has barely been posed.

---

India Under Super El Niño: A Climate Emergency Meets Political Failure
July 9, 2026



Yet another El Niño, after the strong event of 2023–24, has taken hold of the Pacific Ocean –

---

Keeping Him in the Room
July 4, 2026



The G7 at Évian and the decay of the Western directorate For three days in the middle of

We Will Decide Its Future: A Socialist Voice from Pakistan-Administered Kashmir
June 24, 2026



Pakistan-Administered Jammu and Kashmir (PAJK) is passing through one of the harshest phases of confrontation it has seen

---

Industrial Policy Without Transformation
June 22, 2026




The World Bank Rediscovers the State, but Not the Debt That Constrains It If someone had said twenty

---

Cuba Is Being Punished for Surviving
May 31, 2026



The United States is not indicting Raúl Castro because it has suddenly developed a concern for an incident

Beyond COP: Santa Marta and the Politics of Post-Fossil Transition
May 25, 2026




As climate breakdown intensifies alongside deepening geopolitical instability, frustration with the United Nations climate process has reached a

Class struggle today: Fragmentation and the crisis of political form
May 17, 2026



It has become fashionable to declare that class struggle has faded into the past — dissolved by deindustrialisation,

Defeating Orbán—Preserving the System?
April 28, 2026



The parliamentary elections of April 2026 brought an end to sixteen years of uninterrupted rule by Viktor Orbán.

The Inheritors of an Unfinished Revolution
April 24, 2026



Growing up after the monarchy’s fall, Nepal’s youth are confronting a republic that transformed political institutions while leaving

An overview of the Porto Alegre International Anti-Fascist Conference from India
April 21, 2026




In this interview with Gabriella Lima, Sushovan Dhar takes stock of the first International Anti-Fascist Conference, which took

Hinge, Not Pole: India in a Fragmenting Global Order
April 17, 2026

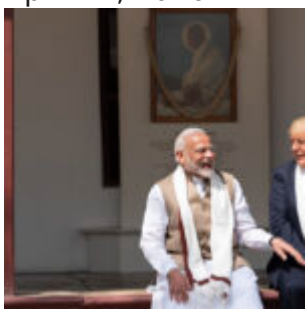

The first year of Donald Trump’s return to the US presidency has accelerated an ongoing transformation: the disintegration

Cost Without Consent: The Political Economy of Permanent War
April 16, 2026

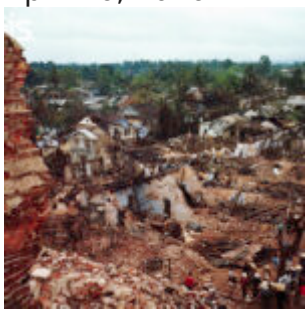

War, in its official presentation, is a collective sacrifice—an inevitable but necessary cost imposed on the present to

□□□□□□□□ □□□□□□□ □□□□□□: □□□□□□□□□□□ □□□□□□□□ □□□□ □□□ □□□□□□ □□□□□□□□□□□□□□□□ □□□□□□

April 16, 2026



□□□□□□□□ □□□□□□□— □□□□□□□□□□□ □□□□□□□□□ □□□□□□ □□ □□□□□□□□□□□□□□□□□ □□□□□□□□□□□ □□□□□□ □ □□□□□□□□□□ □□□□□□□□□□□□□ □□□□□ □□ □□□□ □□□□□□ □□□□□□□□ □□□□□□□□□

Anti-Imperialism in an Age of Rising Fascism: Solidarity Beyond Competing Powers
April 16, 2026



[ Alternative Viewpoint publishes the speech delivered by Sushovan Dhar, editorial board member of Alternative viewpoint, from India

Argentina’s New Wave of Mobilisation: Youth, Memory and the Left
April 14, 2026



Fifty years after the 1976 military coup, Argentina has witnessed massive mobilisations, particularly on March 24 this year,

---

PORTO ALEGRE DECLARATION: UNITY AGAINST FASCISM AND FOR THE SOVEREIGNTY OF PEOPLES
April 1, 2026



Gathered in Porto Alegre — a city that symbolizes international struggles and holds important democratic traditions and aspirations

---

“Our Oil”: Venezuela, Trump, and the Brutal Logic of Twenty-First-Century Imperialism – II
April 1, 2026



(To read the first part of the article click here – “Our Oil”: Venezuela, Trump, and the Brutal

□□□□□□ □□□ □□□□□□ □□□□ □□□□□□□□□□□□, □□□□□□□□□□ □□□□□□□ □□
March 21, 2026



□□ □□ □□□□□□□□□□ □□□□□□□ □□□□□□□□□□□□ □ □□□□□□□□□ □□□□ □□□□□□ □□□□□□ □□□□ □□□□ □□□□□□ □□□□□□□□ □□ □□□□ □□□□□□□ □□□□□

Neither Islamabad nor Kabul: A Left Perspective on the Pakistan–Afghanistan War
March 1, 2026



As cross-border strikes intensify and Pakistan’s defence minister declares “open war” against the Afghan Taliban government, the long

□□□□□□□□□ □□□□ □ □□□□□□□□□□□□ □□□□□□□: □□□□□ □□□□□□□□

February 23, 2026



□□□□ □□□□ □□□□□ □□□□□□□□□□ □□□□□□□□□ □□□□□ □□□□□□□□□ □□□□□ □□ □□□□ □□□□ □□□□□□□□ □□□□□□□□ □□□□□□□, □□□ □□□□□ □□□□□□ □□

“Our Oil”: Venezuela, Trump, and the Brutal Logic of Twenty-First-Century Imperialism – I
February 10, 2026



On January 3, 2026, a long-brewing rupture in the post–Second World War order became explicit when the United

---

Venezuela and the Logic of Empire: Oil, Punishment, and the Long War on Popular Sovereignty
February 10, 2026



What the United States has done to Venezuela over more than a century cannot be understood as a

---

□□□□□□□ – □□□□□ □□□□□□□ □□□□□□□□□□□□□□□ □□□□ □□□□□□

February 6, 2026

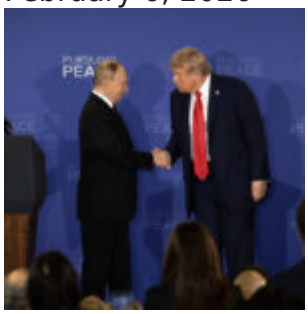

□□□□□□□ □□□□□ □□□□□□□□□ □□□□ □□□□□□ □□□□□□□□ □□□ □□□□□□□□□□ □□□□ □□□ □□□□□□□□□ □□□□ □□□□□□□ □□□□ □□□□□□□ □ □□□□□□ □□□□□□

[illegible] : [illegible]
February 4, 2026



For the first time I had ever been in a town where the working class was in the

[illegible]: [illegible]
February 3, 2026




[illegible], [illegible] [illegible] [illegible] [illegible] [illegible] [illegible] [illegible] [illegible] [illegible] [illegible]

Brazil at the crossroads: Navigating Latin America’s Turbulence
January 10, 2026




To grasp the Brazilian political situation, one must consider Trump’s new offensive across the continent. His election marked

Trump’s Gaza: 21st-Century Imperialism in a Golden Frame
January 1, 2026



In a rare moment of honesty from the imperial core, Trump declared, “The US will take over the

Reform Without Power: Chile’s Parliamentary Left from Allende to Boric
December 22, 2025




The victory of José Antonio Kast in Chile’s 2025 presidential election ends a political cycle that began, improbably,

Frankenstein at the Border: Pakistan, the Taliban, and the Wounds of a Region
November 20, 2025



[As border clashes between Pakistan and Afghanistan erupt once more, the fault lines of South Asia’s post–9/11 order

□□□□□ □□□□□□□□□□ □□□□□□□□: □□□□□ □□□ □□□□□□□□□□□□ □□□□ □□□□□□□□□□□ □□□□□□□□ □□□□□□□
November 19, 2025



□□□□ □□ □□□ □□ □□□□□□□□ □□□□□□□□□□ □□□□□, □□□□□□ □□□□□□□□□□ □□□□□□□□ □□□□ □□□□□□□ □□□□□□□□□ □□□□ □□—□□□ □□□□□□□□□ □□□□□□□ □□□□□□□

---

The Struggle Beyond the Ballot: Understanding Zohran Mamdani’s Campaign
November 1, 2025

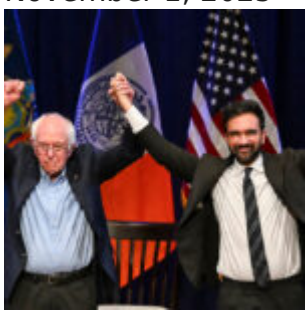

The ascent of Zohran Mamdani in New York City politics has been more than just a local tale;

---

□□□□□□□□□□□ □□□□□□ □□□□□ : □□□□□□ □□□□□□□ □□□□□□□□□□□□
October 24, 2025



□□□□□□□□□□□ □□□□□ □□□□□□ □□□ □□, □□□□□□□ □□□□□□ □□□□□□□□□□□ □□□□ □□ □□□□ □□□□□□ □□□□□□□□□□ □□□□□□□□□□□□□ □□□□□□□□□ □□□□ □□□□□□□□ □□

‘Azad’ Kashmir’s Unheard Rebellion: Voices from the People’s Struggle
October 7, 2025




[Over the past month, Pakistan-Administered Jammu and Kashmir (PAJK) have experienced one of the most significant waves of

The World Stands with Gaza: Flotillas, Resistance, and the Revival of Internationalism
October 6, 2025




History progresses through moments when the moral imagination of humanity clashes with the machinery of empire. The saga

India after the Tianjin summit and in the midst of the climate crisis – an overview
October 2, 2025



On China’s initiative, the Tianjin Summit was held on 31 August and 1 September 2025, within the framework

□□□□□ □□□□-□□□□ || □□ □□□□ □□□□ □□ □□□□□?
September 24, 2025



□□□□ □□□ □□□□ □□□□□□□□□ □□□□ □□□□ □□□□ □□□□□□□□□□ □□□□□ □□□□□□□□ □□□□□□ □□□□□
□□□□□ □□□□□□ □□□□□□□ □□□□□□□□□ □□□□□ □□□□□□□

Nepal joins regional wave of revolt as popular anger at repression and inequality spreads across South Asia
September 24, 2025



Since 2022, a wave of movements that originated in Sri Lanka has spread across South Asia. In Bangladesh,

The under-development of mainstream development discourse
September 12, 2025




Published last year, Jamil Nasir’s tome, Development Challenges of Pakistan: Constraints and Choices (PalgraveMacmillan) is a well-researched effort, marked by sincerity, to

“□□□□□□□□□□ □□□ □□□□ □□□□ □□□□ □□□□□ □□□□ □□□□ □□□ □□□” : □□□□ □□□□□□ □□□□□ □□□□□□□□□□ □□□□□□□□
September 12, 2025



□□□□ □□□□□ □□ □□□□□□□□ □□□□ □□□□□□ □□□□□□ □□□□□□□□□□□□□□□ □□□ □□□□ □□□□ □□□ □□□□ □□□□ □□□□□ □□□□□□ □□□□□□ □□□□□□□□

“A Slave Seeking Freedom Does Not Choose Another Master”: Reflections on Mali’s False Independence
September 10, 2025



A powerful voice from Mali cuts through the myths of sovereignty and denounces a new cycle of domination,

Bangladesh’s Garment Boom, Workers Still in Chains
August 22, 2025



[More than a year has passed since the fall of Sheikh Hasina’s government in Bangladesh. While the pro-democracy

Daniel Bensaid and Question of Strategy
August 21, 2025



Introduction: A Strategist in the Ruins of Defeat The fall of the Soviet Union in 1991 was not

---

□□□□□□□□□ □□□□□□□□: □□□□□□□□□□ □ □□□□□ □□□□□□ □□□□□ □□□□□ □□□□□□□□□□□□□□□
August 13, 2025




“□□□□□□ □□□ □□□ □□□□ □□□□□□ □□□□□ □□□□□□□ □□□ □□□□□□ □□□□□ □□□□□□□ □□ □□□□□ □□ □□□□ □□□□□ □□□□□□ □□□□□□□□□□

---

□□□□□□□□ □□□□□□□□ □□□□□□□ □□□□ □□□□□□□□□ □□□□□□□□ □□□□□□□: □□ □□□□ □□□□ □□□□□□

August 4, 2025



□□□□□□□□□ □□□□□□□□ □□□□□□□ (□□□□□□) □□□□□□□□ □□□□□□□□ □□□□□□□ (□□□□□□)-□□ □□□□□□□□□ □□□, □□□□ □□□ □□ □□□□□ □□□□□ □□□□□□ □□□□ □□□□-□□

□□□□□□ □□□ □□□□□□-□□□□□□□ □□□□ □□□□□
August 3, 2025



□□□□□□□□□ □□□□ □□□□□ □□□□□ □□□□□□□ □□□□□ □□□□□□ □□□□□□□□□□□ □□□□ □□□□□ □□□□□
□□□□□□ □□□□□ □□□□□ □□ □□□□□□□ □□□□ □□□□

Voices in the Middle: Iranian Protesters Between Ayatollahs and Airstrikes
August 1, 2025




“Both Russia and China have been using up resources in Iran. They don’t care what is happening to

□□□□□□□□□□ □□□□□□ □□□□□□□ □□□□□ □□□□□□ □□□□□□□□ □□□□□□□□ □□□□□□□ □□□□ □□□□□
□□□□□□□
July 29, 2025



[□□□□□□□□□□ □□□□□□ □□□□□□□ □□□□□□□ □□ □□□ □□□ □□□□ □□□□□□□□□□ □□□□□□ □□□□□□□□□□
□□□ □□□□□□ □□□□□□□□□ □□□□□-□□□□□□ □□□ □□□□ □□□□□□

Bangladesh: Identity and Class Conflict
July 18, 2025



[Nearly a year has passed since widespread protests in Bangladesh led to the ousting of Sheikh Hasina. Student-led

Indian National Congress to Pakistan National Congress: an erased chapter
July 18, 2025



The Pakistan National Congress (PNC) succeeded the Indian National Congress (INC), a lesser-known fact. The PNC was not

[illegible]
July 16, 2025



[illegible]

‘□□□□□□□ □□□ □□□□□ □□□□□□□□□□□□ □□□□□□ □□□□ □□□□□□□□□□□ □□ □□□□□□□ □□□ □□□□□ □□□□□’
July 16, 2025



“□□□□□□□ □ □□□□□□□□□□□ □□□□□□ □□□□ □□□□□□ □ □□□ □□□□□□□□□□□ □□□□□□□ □□□□□□□□□□ □□ □□□□□ □□□□□ □□□□□□ □□ □□□□□□ □□□□□□□□□

‘Iranian regime weakened by war but repression intensified post-ceasefire’
July 1, 2025



‘The monarchist opposition led by Reza Pahlavi who supports Trump and Netanyahu, lost a great deal of its

Zoran Mamdani’s win : can it catalyse a new wave of struggles?
June 27, 2025



The victory of Zohran Mamdani in the Democratic mayoral primary election in New York City could mark a

□□□□□□□□□ □□□□ □□□□□□□ □□□ □□□□ □□□□□□ □□□□ □□□□ □ □□□□ □□□□□□□□□ □□□□□□□
June 19, 2025




□□ □□ □□ □□□□ □□□□□□□□ □□□□ □□□□□□□□□□ □□□□□□□ □□□□□ □□□□□□□□□□□□ □□□□ □□□□□□
□□□□□□□ □□□ □□□□ □ □□□□ □□□□□□□

---

Israel’s Genocidal Campaign: The Struggle Continues
June 15, 2025




[As the state of Israel continues to inflict devastation upon Gaza and its citizens, asserting “self-defence” to justify

---

□□□□□□□□□ □□□□□□□ □□□□□□□□□ : □□□□□ □□□□□□□
June 15, 2025



[□□□□□□ □□□□□□□ □□□□□□□ □□□□ □□□ □□□ □□□□□□□□□ □□□ □□□□□□ □□□□□□□□□ □□□□□□ □□□□□□
□□□ □□□ □□□□□ □□□□□□□□□□□□ “□□□□□□□□□□” □□□□□

□□□□□□□□□ □□□ □□□ □□ □□□□□□ □□□□ □□□□□ □□
June 2, 2025

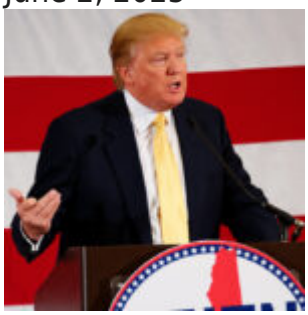

□□□□□□□□ □□□□□□□ □□□ □□□□□□□□□□□□□ □□□□□□□□□ □□□□□□□, □□□ □□□□ □□□ □□□□□□□□□□□□□□□ □□□□□□□□ □□□□□□□□□ □□□ □□□□ □□□ □□□□ □□□□□ □□□

Arab Elites Welcome Trump As Massacres In Gaza Continue
June 1, 2025

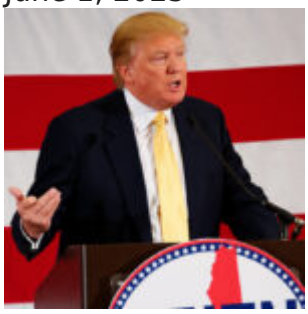

As Israel’s war on Palestine continues to inflict suffering on Gaza, Arab monarchies busied themselves with welcoming US

Socialists, War and the Crisis of Capitalist Inhumanity
May 16, 2025



“The ruling powers of capitalist society who held the fate of the nations in their hands, the monarchic

Amar Naam, Tomar Naam, Vietnam
May 8, 2025




By Joseph Mathai and Sandeep Chachra The slogan, Amar Naam Tomar Naam Vietnam (translated from Bengali as ‘My Name, Your

German Elections 2025 : Gains for the Right, Hopes for the Left
May 4, 2025



On February 23rd, the German electorate endorsed three prior poll predictions. The opinion polls forecasted a landslide victory

□□□□□□□□ : □□□□□□□□□ □ □□□□□□□□□□□

January 26, 2025



Bangladesh Bangladesh Bangladesh Bangladesh When the sun sinks in the west Die million people of the Bangladesh The